

Roger Access Control System 5

Application note no. 018

Document version: Rev. B

XProtect (Milestone) integration

Note: This document refers to RACS 5 v1.6.6 or higher

Introduction

Two scenarios of operation are available for integration of RACS 5 access control system and XProtect video management system. In the first scenario it is assumed that the main monitoring software is VISO which can use resources of XProtect system. In such case VISO enables video and photo downloading from Milestone system in association with events registered in RACS 5 system and it enables to view live video from cameras in dedicated window and on interactive map. In the second scenario it is assumed that XProtect is the main monitoring software and after installation of Roger plug-in it can recognize and react for events registered in RACS 5 system. Moreover it can be used to start remote commands affecting RACS 5 system (e.g. remote door opening). Both scenarios can be applied at the same time and both VISO and XProtect can be used simultaneously or interchangeably to monitor premises. The integration was developed with XProtect 2019 R1.

The configuration in the first scenario does not differ significantly from the solution offered by Roger for other supported CCTV providers (HIK Vision, Dahua, ONVIF, etc.) and it is explained in AN007 application note. This note is focused on the second scenario.

RACS 5 preliminary configuration

In order to conduct preliminary configuration of RACS 5:

- Install VISO software and create local database according to AN006 application note or create recommended centralized database according to AN017 application note.
- Install RogerSVC software and select not only communication service but also license service and integration service. If services are supposed to be operated on individual servers then install RogerSVC on each computer selecting required services. In RACS 5 system only single communication service can be operated.

Note: If license service and integration service are supposed to be operated on individual servers then during installation of integration service the license service must be deselected. Only in such case it will be possible to indicate external license service when integration service will be configured.

- Start RACS Services Manager selecting *Start->ROGER->RogerSVC* in Windows menu.
- Click the icon in Windows tray.



- In the manager window select *Database connection* tile and then *Configure connection* to indicate previously created RACS 5 database. Return to the main window.

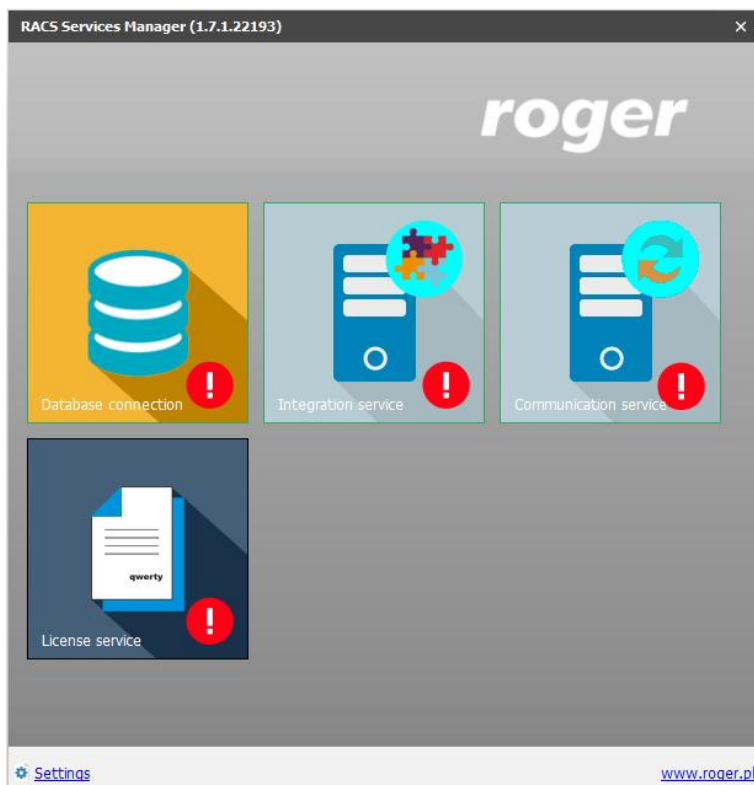

- In the manager window select *Communication service* tile and then start the service. Return to the main window.
- Connect RUD-6-LKY hardware key to USB port of server with license service installed.
- In the manager window select *License service* tile, click *Configure address*, enter IP address of the computer with license service installed (e.g. 192.168.10.24) and define port (8891 by default).
- Select *Load license file* and indicate purchased license file for RUD-6-LKY hardware key.
- Select *Start* and return to the main window. The service will be started and operated in the background whenever the computer is switched on even if the manager is closed.

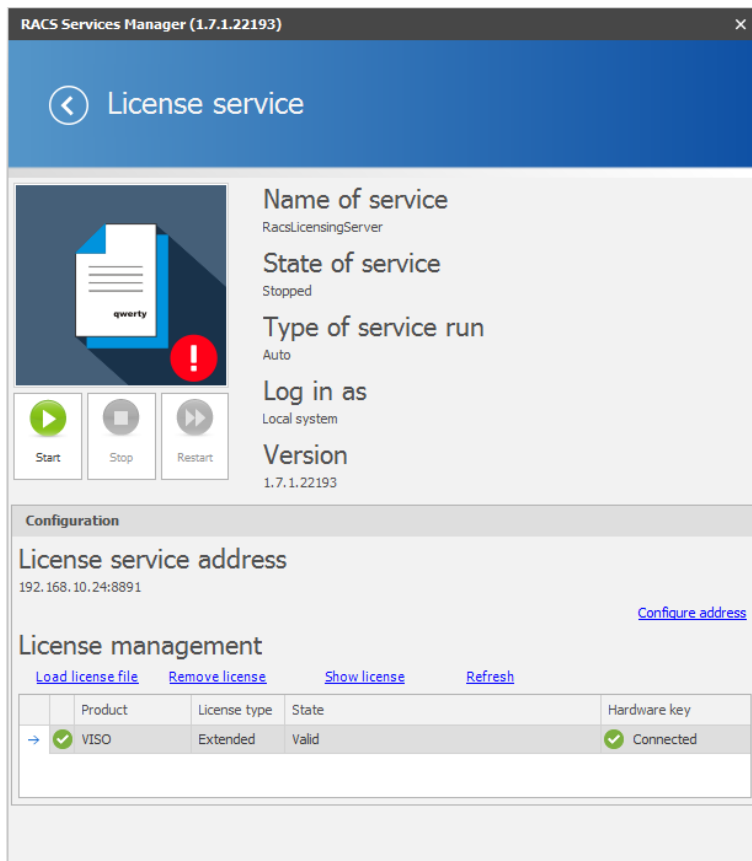

- In the manager window select *Integration service* tile, click *Configuration*, enter IP address of the computer with integration service installed (e.g. 192.168.10.24) and define port (8892 by default).
- If contrary to previously presented configuration steps, the license service is installed on a server with exemplary 192.168.11.25 IP address while integration service is installed on server with exemplary 192.168.11.24 then it is possible to indicate external license service for integration service as below.
- Select *Start* and return to the main window. The service will be started and operated in the background whenever the computer is switched on even if the manager is closed.

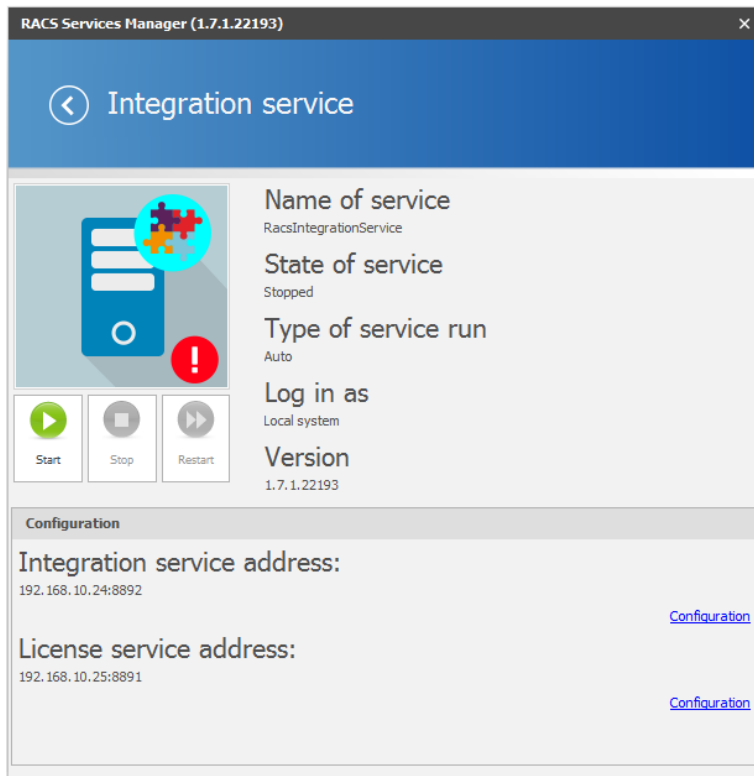

XProtect configuration

Install and start XProtect system according to manufacturer guidelines. Apart from typical license for XProtect software and CCTV devices the Milestone XProtect Access license must be purchased and activated to enable operation with RACS 5 system.

RACS 5 plug-in

XProtect system can communicate with RACS 5 system if equipped with adequate plug-in. In order to install the plug-in:

- Copy RogerAccessControlSystem.dll and acplugin.def files from default folder C:\Program Files (x86)\ROGER\VISO\Plugins\Milestone to default folder C:\Program Files\Milestone\MIPPlugins\RogerAccessControlSystem.
- Start XProtect Management Client program.
- In the navigation tree right click *Access Control* and select *Create new...*
- In the opened window name the integration, select plug-in, enter IP addresses and ports of RACS 5 Integration Server and License Server, enter RACS 5 operator login and password (it is recommended to use VISO Administrator account) and select language version for plug-in objects displayed in XProtect Smart Client. Click *Next*.

Create Access Control System Integration



Create access control system integration

Name the access control system integration, select the integration plug-in and enter the connection details.

Name:	<input type="text" value="RACS 5 System"/>
Integration plug-in:	<input type="text" value="RACS 5.6.4.2"/>
Address of integration server:	<input type="text" value="192.168.10.24"/>
Port of integration server:	<input type="text" value="8892"/>
Address of license server:	<input type="text" value="192.168.10.24"/>
Port of license server:	<input type="text" value="8891"/>
Username:	<input type="text" value="Admin"/>
Password:	<input type="password"/>
Language:	<input type="text" value="English"/>

Next

Cancel

- In the next window the list of detected objects from RACS 5 system is displayed, including Access Doors and Access Points. Click *Next*.

Create Access Control System Integration



Connecting to the access control system...

Collecting configuration data...

Configuration successfully received from access control system.

Added:

Doors (4)	▼
Units (8)	▼
Servers (1)	▼
Events (18)	▼
Commands (4)	▼
States (10)	▼

Previous

Next

Cancel

- In the next window associate XProtect cameras with RACS 5 Access Points (readers). Click *Next* and then *Close* to finish the configuration.

Create Access Control System Integration



Associate cameras

Drag cameras to the access points for each door in the list. The associated cameras are used in the XProtect Smart Client when access control events related to one of the door's access points are triggered.

Doors:

All doors ▾

Name	Enabled	License	
K1_P2	<input checked="" type="checkbox"/>	Pending	<input checked="" type="checkbox"/>
Access point: K1_P2_WE HIKVISION DS-2CD2432F-IW (192.168.10.73) - Came Drop camera here to associate it with the access poin			
Access point: K1_P2_WY HikVisionGeneric (192.168.10.40) - Camera 1 Drop camera here to associate it with the access poin			
K1_P3	<input checked="" type="checkbox"/>	Pending	<input type="checkbox"/>
K1_P4	<input checked="" type="checkbox"/>	Pending	<input type="checkbox"/>

Cameras:

YMLE009133

- Gościszewo
 - ONVIF 1.3MP (192.168.15.5) - Camera 1
- Kowale
 - HIKVISION DS-2CD2432F-IW (192.168.10.73) - Camera 1
 - HikVisionGeneric (192.168.10.40) - Came

Previous

Next

Cancel

Note: Every time the configuration of RACS 5 system is changed in regard of Access Doors and Access Points then it is necessary to start detection it in XProtect system by selection of *Access Control -> Created system -> General Settings -> Refresh Configuration*. Modifications of user list in RACS 5 do not require such refreshing and users are detected automatically by XProtect, sometimes with delay.

Note: The proper operation of XProtect software may require unblocking of 80 and 443 communication ports in Windows firewall. The full list of ports used by XProtect is available in Milestone manuals.

Application of integration

Detailed instructions on XProtect configuration are available in manuals offered by Milestone company. The information below is supposed to explain available functionalities and give some hints on proper configuration of RACS 5 system.

Events and users

Selected events from RACS 5 system (table 1) after their registration are sent to XProtect via RACS 5 Integration Server and plug-in. Additionally two events for monitoring of communication between RACS 5 and XProtect are available.

Registered events can be viewed in *Access Control* window of XProtect Smart Client software and if they are related to Access Points or Access Doors then video from associated camera(s) can be played. Additionally, events can be filtered in regard of their association with particular users (cardholders).

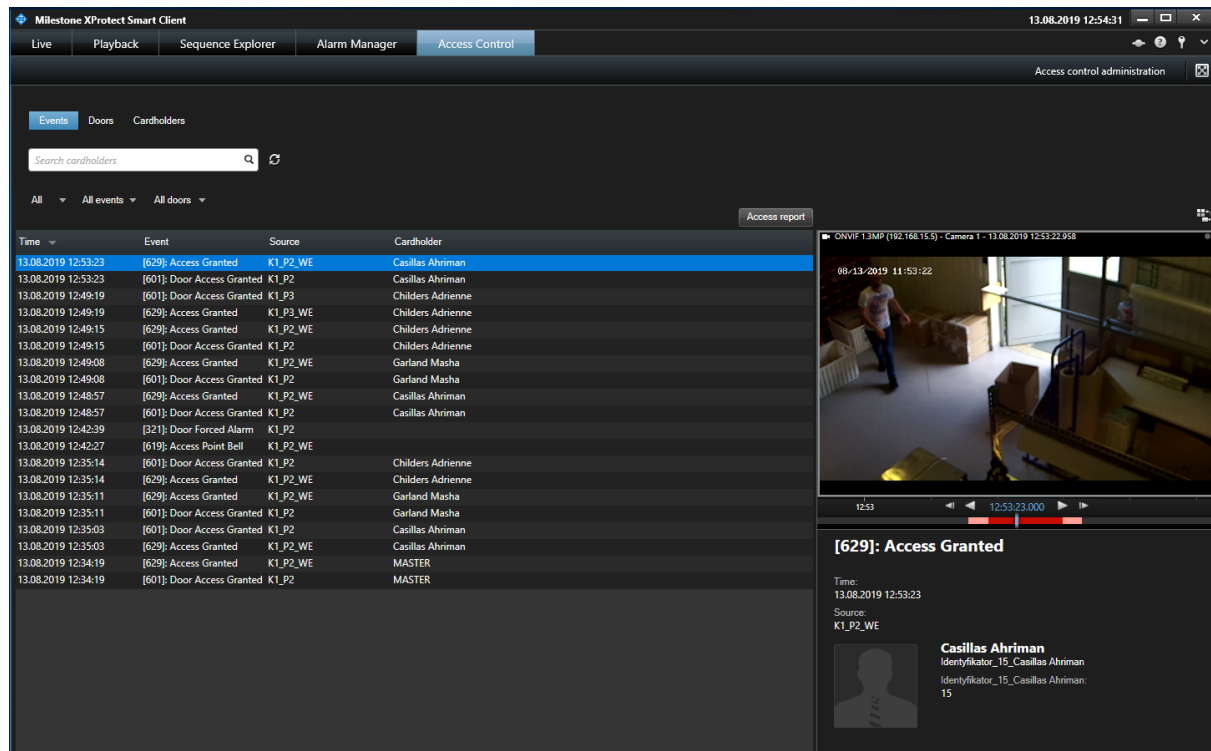

Table 1. RACS 5 events

No	Name	Description
302	Unlocked Door Mode	Registered when access is granted at Access Door with Conditional Unlocked Mode resulting in Unlocked Mode.
321	Door Forced Alarm	Registered when Access Door opening is detected by input with the function <i>[130]: Door Contact Toggle</i> despite of not granting access at the door by the system.
322	Door Open Too Long Alarm	Registered when based on input with the function <i>[130]: Door Contact Toggle</i> it is detected that Access Door is opened longer than it is allowed by the parameter <i>Door Open Too Long Time</i> .
601	Door Access Granted	Registered when access is granted for input function <i>[151]</i> or <i>[152]</i> .
602	Door Access Denied	Registered when access is denied for input function <i>[151]</i> or <i>[152]</i> .
619	Access Point Bell	Registered when input function <i>[159]</i> is used.
629	Access Granted	Registered when access is granted for input function <i>[151]</i> , <i>[152]</i> , <i>[175]</i> or <i>[176]</i> .
630	Access Denied	Registered when access is denied for input function <i>[151]</i> , <i>[152]</i> , <i>[175]</i> or <i>[176]</i> .
637	Normal Door Mode	Registered when Normal Door Mode is switched on by input function <i>[126]</i> , <i>[136]</i> or Schedule. Normal Door Mode is default one.
639	Locked Door Mode	Registered when Locked Door Mode is switched on by input function <i>[124]</i> or Schedule.
641	Unlocked Door Mode	Registered when Unlocked Door Mode is switched on by input function <i>[125]</i> , <i>[136]</i> or Schedule.
643	Conditional Unlocked Door Mode	Registered when Conditional Unlocked Door Mode is switched on by input function <i>[127]</i> or Schedule.
645	Door Open	Registered when Access Door opening is detected by activation of input with the function <i>[130]: Door Contact Toggle</i> .

647	Door Closed		Registered when Access Door closing is detected by deactivation of input with the function [130]: <i>Door Contact Toggle</i> .
760	Tamper Violated	Loop	Registered when Tamper alarm is detected by activation of input with the function [133]: <i>Tamper Toggle</i> .
761	Tamper Restored	Loop	Registered when Tamper alarm is finished by deactivation of input with the function [133]: <i>Tamper Toggle</i> .
	Server connected		Registered when communication between XProtect and RACS 5 is established.
	Server connection lost		Registered when communication between XProtect and RACS 5 is lost.

Note: Emergency unlocking and locking i.e. input functions [121], [122] and [123] are not supported in the integration.

Access Door states and alarms

Detected RACS 5 Access Doors can be monitored and remotely controlled in XProtect Smart Client program. Following states are recognized in XProtect:

- Open
- Closed
- Normal Mode
- Unlocked Mode
- Locked Mode

Following RACS 5 remote commands are available in XProtect Smart Client:

- Grant Access
- Locked Mode
- Unlocked Mode
- Normal Mode

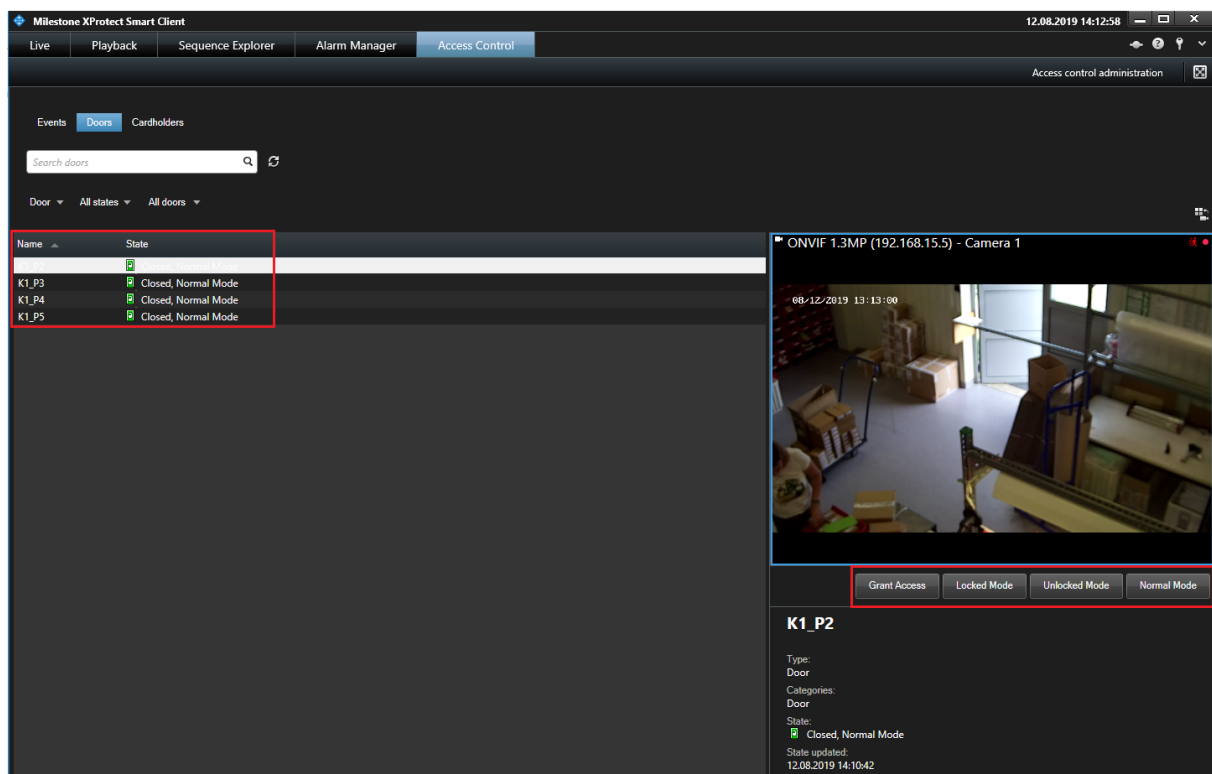

RACS 5 operator can use remote commands if there is proper association of such operator's account with RACS 5 user and the user is assigned with adequate Authorisations in the system. When remote command is started in XProtect Smart Client (e.g. Grant Access) then RACS 5 account (Administrator with Admin login) which was applied during plug-in configuration is used for authentication. The RACS 5 Administrator account requires configuration in regard of remote commands as by default it is not allowed to start such commands. In order to assign full rights to RACS 5 operator:

- Start user enrolment selecting *Wizards* tab in the top menu of VISO and then *Add Person Online*
- When Access Credential is defined within the wizard, select *Exemptions* tab and enable *Master exemption*. Access Credential with this exemption gives the user full rights to all functions in the system. If the exemption is not selected but in the next step Authorisations are assigned then user and further associated operator will be allowed to use only functions resulting from these Authorisations.
- When user is created with the wizard, select *Configuration* tab in the top menu of VISO and then *Access User Persons* icon.
- In the opened window select previously created person, click *Edit*, select *Remote management* tab and associate the user with operator (Administrator). Additionally select Access Credential with Master exemption.

The screenshot shows the 'Edit Access User Person' dialog box with the 'Remote management' tab selected. The 'Operator' field is set to 'Administrator', the 'Default Credential' field is set to 'Access Credential_13_MASTER', and the 'Supervisor' field is set to 'None'. The 'Group' field is set to '(none)'. The 'Contact Information' tab is also visible, showing fields for ID, Name, First Name, Last Name, and Group.

Access request

When event [619] is registered in RACS 5 system for function [159]: *Access Point Bell* or event [630]: *Access denied* is registered then Access Request window automatically pops up in XProtect Smart Client and it includes video from camera which is associated with the Access Point when one of mentioned events is registered. The window can also include buttons which can be used to control door (e.g. open remotely).

XProtect system reacts to [619] and [630] events and displays Access Request window because both events are assigned to *Access Request* category. Default event categories can be changed in XProtect Management Client selecting *Access Control* -> *Created system* -> *Access Control Events*.

The commands which are available in Access Request window can be defined by operator in XProtect Management Client selecting *Access Control* -> *Created system* -> *Access Request Notifications*. Additionally it is necessary to define new or modify default notification rule in XProtect Management Client selecting *Rules and Events* -> *Rules*.

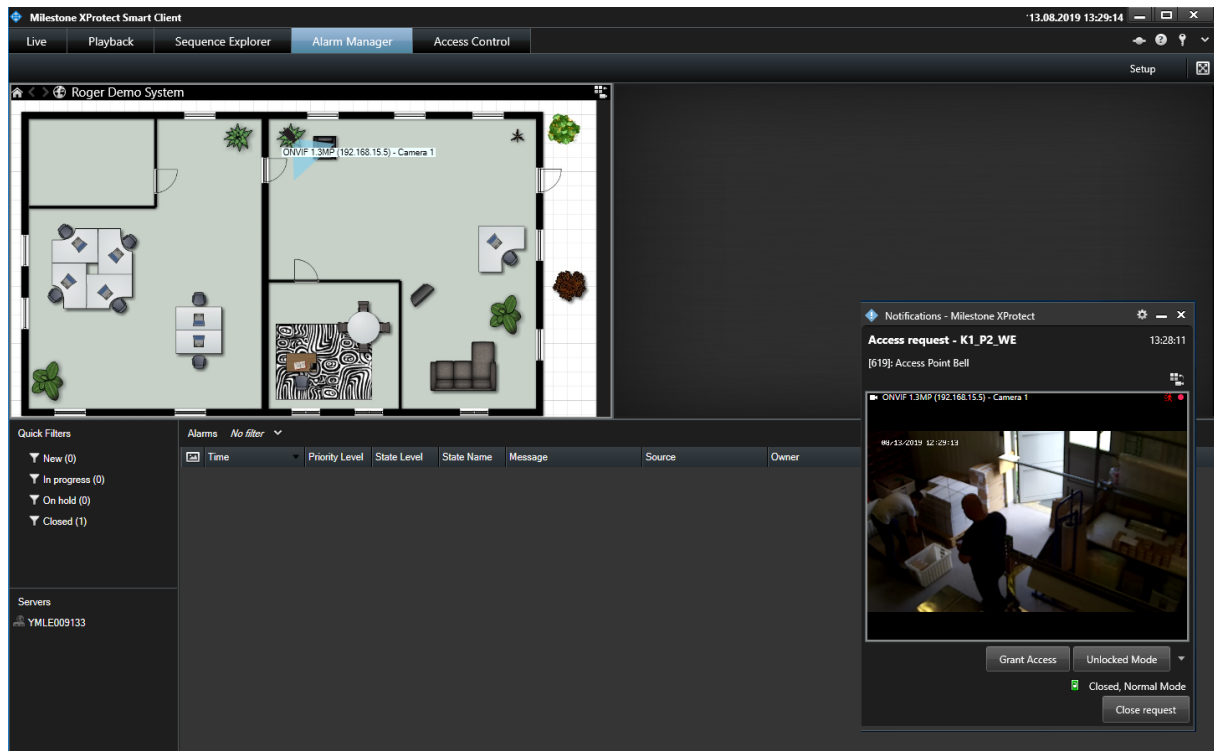

Alarms

RACS 5 events can generate alarms in XProtect system. Alarms are defined in XProtect Management Client selecting *Alarms* in the navigation tree. When alarm is raised then it can be displayed in *Alarm Manager* tab of XProtect Smart Client program. Alarms can be associated with maps and cameras of XProtect system. Operator can interact with alarms (acknowledge, set on hold, close, edit, etc.)

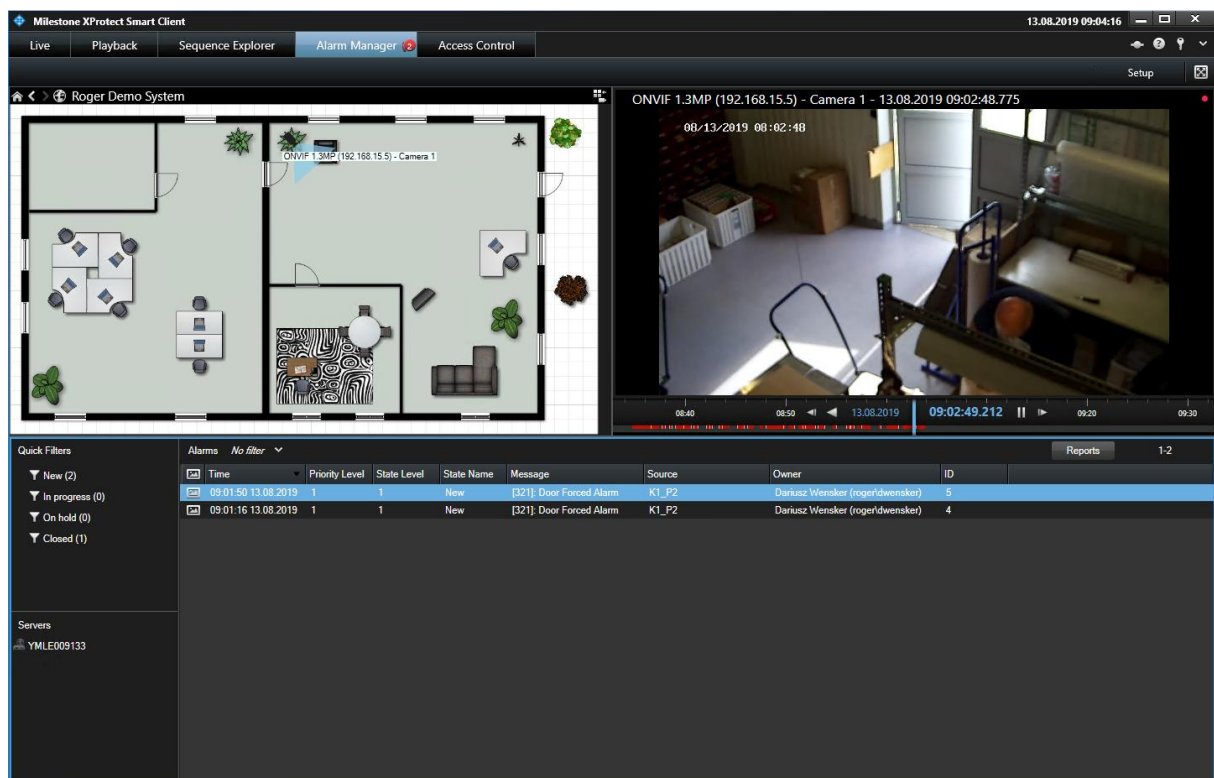

Contact:
Roger sp. z o.o. sp.k.
82-400 Sztum
Gościszewo 59
Tel.: +48 55 272 0132
Fax: +48 55 272 0133
Tech. support: +48 55 267 0126
E-mail: support@roger.pl
Web: www.roger.pl