

## **R o g e r   A c c e s s   C o n t r o l   S y s t e m   5**

Application note no. 033

Document version: Rev. B

# **Hotel applications**

Note: This document refers to RACS 5 v1.6.6 or higher

### ***Introduction***

RACS 5 system enables hotel automation control mainly in regard of room access and 230VAC power supply and it offers control of such hotel signalizations as Do not disturb, Make up room, Luggage service and others. Additionally hotel signalizations can be monitored in VISO management software with Hotel Rooms Monitor and Map Monitoring.

RACS 5 system can be integrated by means of Integration Server with third party systems/software such as for example hotel reservation system, accountancy system, etc. Due to integration capabilities the RACS 5 can actually offer functionalities which are not available as a standard.

Single MC16-HRC controller depending on its license can control from 1 to 4 hotel rooms. RACS 5 system additionally offers MC16-PAC controllers for door access control in a building, MC16-EVC and MC16-EVK controllers for access control in elevators, MC16-LRC controllers for locker access control, MC16-AZC controllers for car parks and other objects where it is required to control the number of people and their entries. External devices and systems can be controlled by RACS 5 outputs using MC16-BAC controller and Automation nodes. The example of MC16-BAC application is light scenes control. Terminals for hotel applications operate with encrypted Mifare proximity cards to prevent use of non-native cards and cloning of the original ones.

The AN033 note explains the application of MC16-HRC controllers in hotel rooms. Remaining types of controllers are described in other application notes which are available at [www.roger.pl](http://www.roger.pl).

### ***General scenario of operation***

In the general scenario of operation it is assumed that entry terminal and card holder terminal are connected to MC16-HRC controller. Dedicated entry terminals are MCT82M-IO-HR (surface mount) and MCT82M-IO-HR-F (flush mount) but any other MCT series terminal can also be applied for such purpose. In case of card holder terminal, MCT82M-IO-CH or MCT86M-IO-CH can be installed. The first one offers only card holder while the second one additionally offers four function keys for hotel signalization control.

## General concept of hotel room control

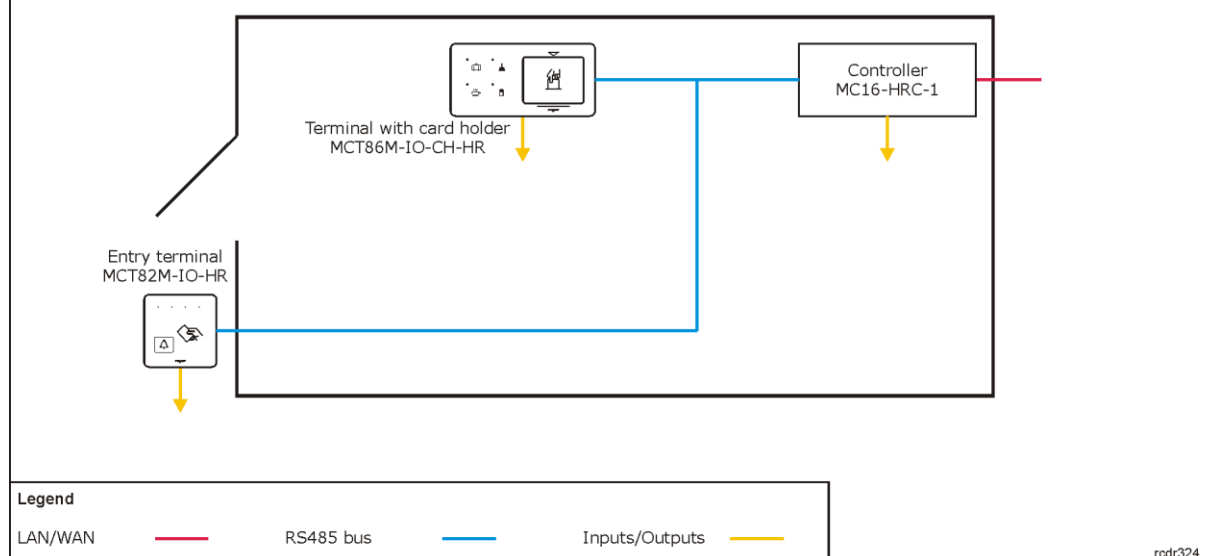

## Connection diagram for hotel room (example)

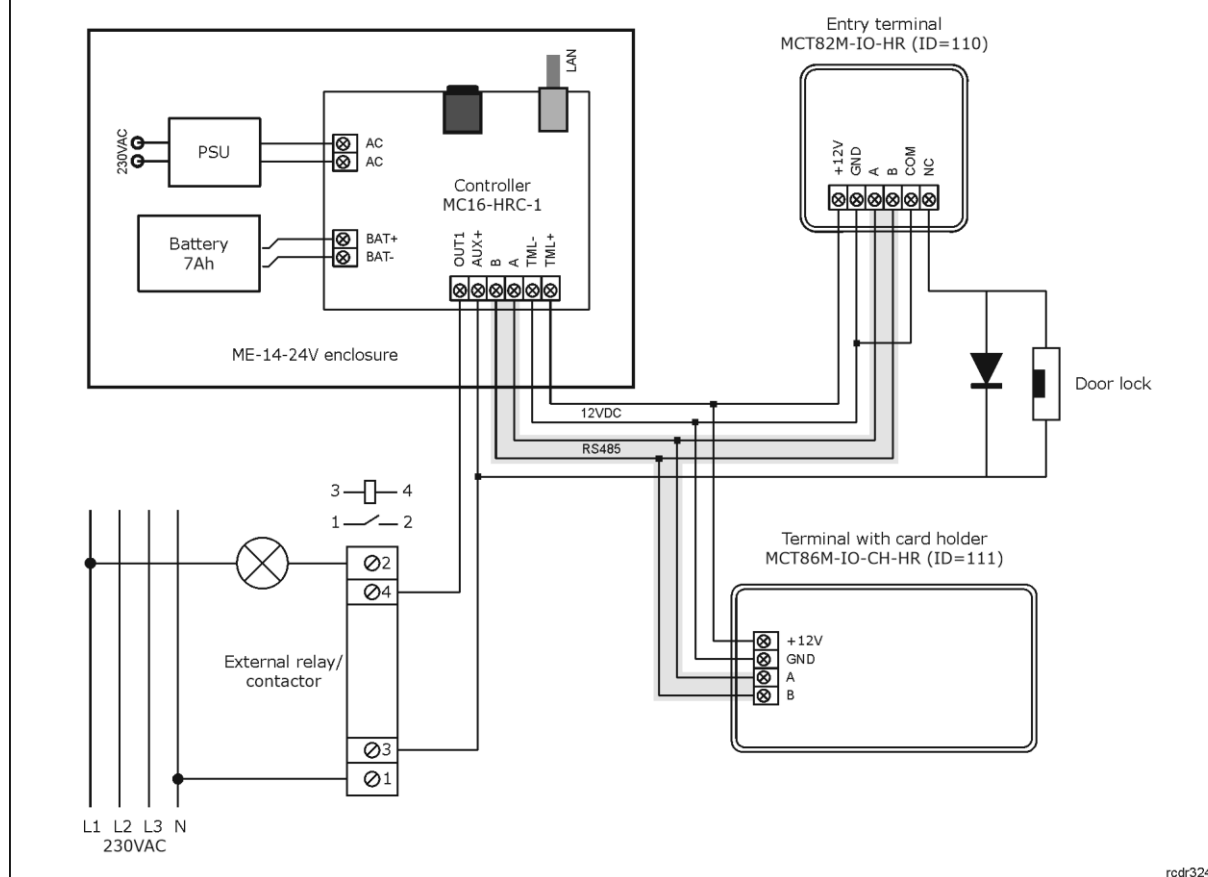

**Notes:**

- The connection diagram is exemplary. Alternatively, MC16-HRC controllers for 2, 3 and 4 rooms can be applied. In such case it is recommended to use MC16-PAC-KITs with MC16-HRC controllers instead of MC16-PAC controllers.
- The system can be further extended in regard of controlled rooms by installation of more MC16-HRC controller with their terminals.
- According to the diagram the 230VAC power supply is controlled by external relay/contacter connected to OUT1 output of MC16 controller but any other transistor or relay output on controller board or any other device on RS485 bus can be used for such purpose e.g. REL1 relay output of MCT86M-IO-CH-HR terminal.
- According to the diagram, door lock is controlled by MCT82M-IO-HR relay but any other output of any device within particular RS485 bus can be used for such purpose e.g. REL1 relay output of MC16 controller.
- The total number of MCT/MCX devices on RS485 bus of particular access controller cannot exceed 16 available addresses in ID=100-115 range. Addresses of devices in the diagram are exemplary.
- Maximal distance for RS485 bus equals to 1200m and all devices on the bus should have common GND.

### ***Hotel room access control***

The configuration of hotel room access control is similar to read-in door access control in RACS 5 system. In order to configure the system and access to a room:

- Make low level configuration of access controller with RogerVDM program according to AN006 Application note defining communication key, IP address and other parameters if needed.
- Make low level configuration of MCT terminals defining their individual addresses on RS485 bus according to their installation manuals. Connect devices with each other.
- Install VISO software, configure database and RACS 5 services, detect access controller with its peripheral devices using Add Access Controller wizard according to AN006 Application note.
- Configure read-in door with Add Access Door wizard according to AN006 Application note indicating MCT82M-IO-HR as *Read-in Access Terminal* and its REL1 relay as *Door Lock Output*.

### ***Door bell button***

Door bell button on MCT82M-IO-HR terminal requires high level configuration with VISO software. The button may activate an output with connected external electronic bell or it can activate buzzer inside terminal with card holder. In order to configure door bell:

- In the navigation tree of VISO software within particular MC16 access controller double click *Access Doors* command and select the door corresponding to hotel room entrance.
- In the bottom select *Function keys* tabs and then *Add* button.

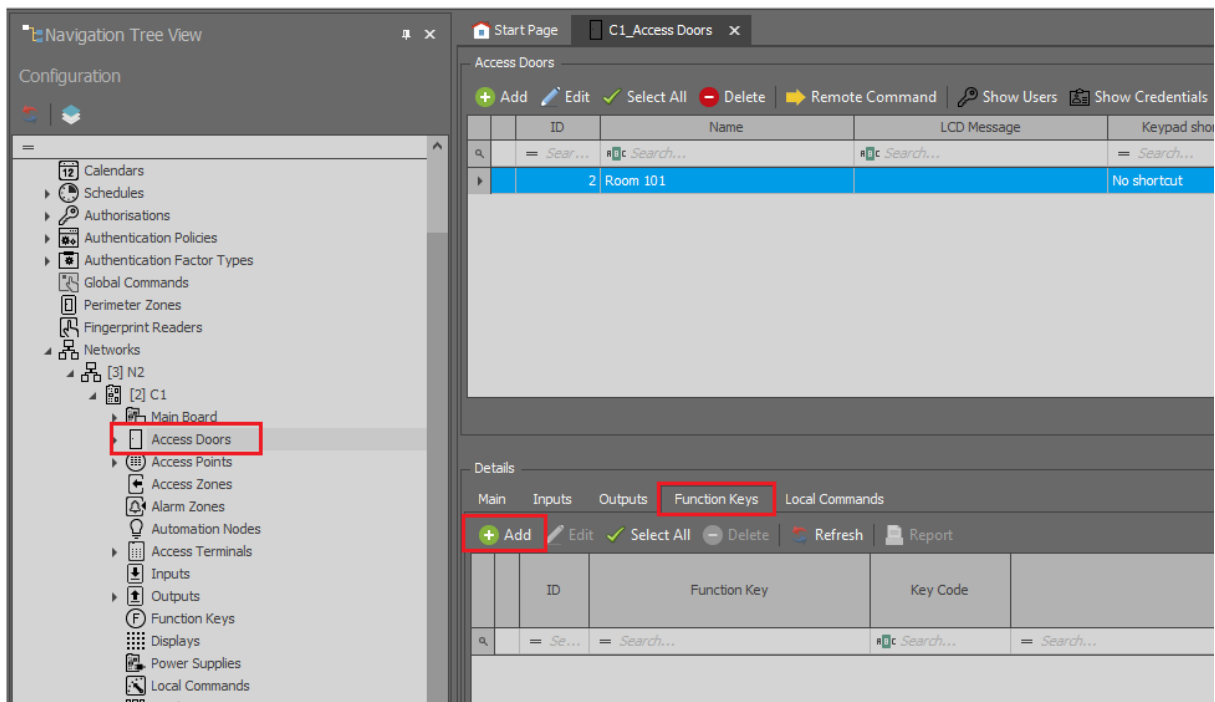

- In the opened window select the button  to indicate the location of function key.
- In the next window in the *Name* field of *Object* area select terminal MCT82M-IO-HR (ID=110) from the diagram and *F[1]* as *Key Code*. Close the window with *OK* button.

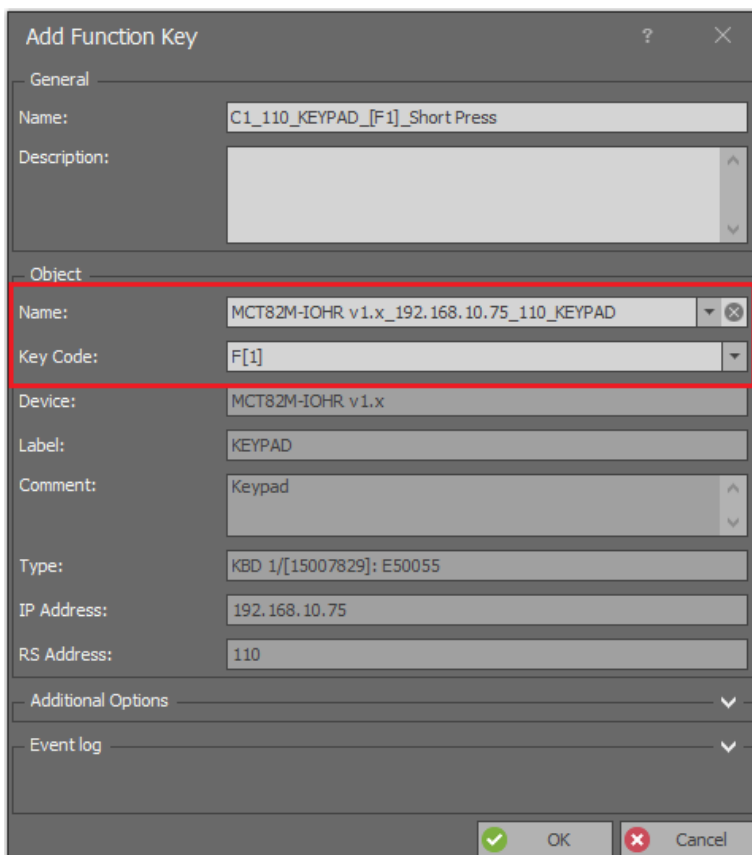

- In the opened window select the function *[131]: Access Door Bell*. Close the window with *OK* button.

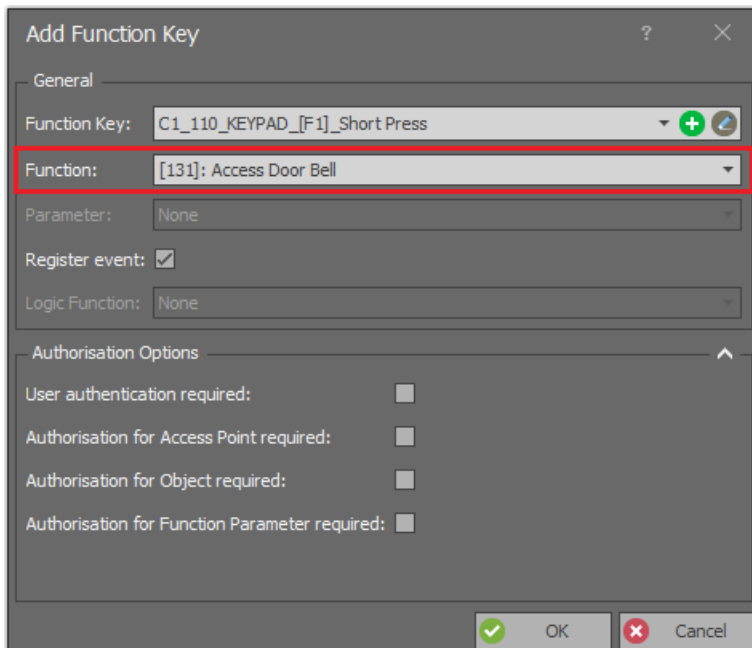

**Add Function Key**

General

Function Key: C1\_110\_KEYPAD\_[F1]\_Short Press

Function: [131]: Access Door Bell

Parameter: None

Register event: ☒

Logic Function: None

Authorisation Options

User authentication required: ☐

Authorisation for Access Point required: ☐

Authorisation for Object required: ☐

Authorisation for Function Parameter required: ☐

OK Cancel

- For the same Access door select *Outputs* tab in the bottom and then *Add* button.
- In the opened window select the button  to indicate the location of output.
- If the sound is to be generated by buzzer of the terminal with card holder then in the opened window in the *Name* field select *BUZZER* output of MCT82M-IO-CH-HR terminal (ID=111) from the diagram. If the sound is to be generated by external device then indicate the output to which such device is connected e.g. REL1 relay of MC16 controller. Close the window with *OK* button.

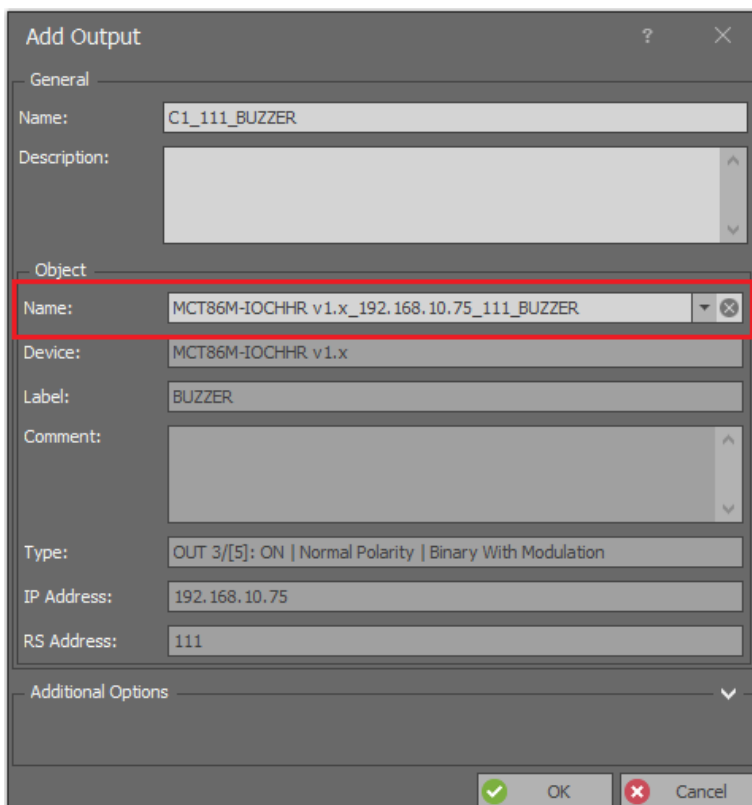

**Add Output**

General

Name: C1\_111\_BUZZER

Description:

Object

Name: MCT86M-IOCHHR v1.x\_192.168.10.75\_111\_BUZZER

Device: MCT86M-IOCHHR v1.x

Label: BUZZER

Comment:

Type: OUT 3/[5]: ON | Normal Polarity | Binary With Modulation

IP Address: 192.168.10.75

RS Address: 111

Additional Options

OK Cancel

- In the opened window select the function *[034]: Access Door Bell*. In the *Pulse Time* field the duration of bell sound can be configured. In *Triggering Method* field it can be configured if the bell sound is constant or modulated. Close the window with *OK* button.
- Upload settings to controller.

- General:**
  - Output: C1\_111\_BUZZER
  - Function: [034]: Access Door Bell (highlighted with a red box)
- Triggering Options:**
  - Priority: 1
  - Triggering Method: Set output ON for period of time
  - Pulse Time: 5 Unit: s
- Modulation Options:**
  - Type: None (steady)
  - Frequency: 8 Hz
  - Pattern: 11111111...
  - Number of Cycles: 5

Buttons at the bottom: OK, Cancel.

### ***Power supply control in hotel room (without Authorisations)***

Power supply in hotel room can be controlled by means of terminal with card holder using external relay or contactor according to the diagram. In the scenario below, the 230VAC power supply is activated by proximity cards of users enrolled in the system regardless of their Authorisations. The disadvantages of this approach are such that access to card holder cannot be limited to selected users of the system and power supply switch off delay after card is removed cannot be implemented. In order to configure power supply control according to this scenario:

- In the navigation tree of VISO software within particular MC16 access controller double click *Access Points* command and select *Add* button in order to create point with exemplary name *Room 101\_holder*. Close the window with *OK* button.
- In the bottom select *Access Terminals* tab and then *Add* button.
- In the opened window in the *Object* field of *Details* area select the terminal MCT86M-IO-CH-HR (ID=111) from the diagram. Close the window with *OK* button.

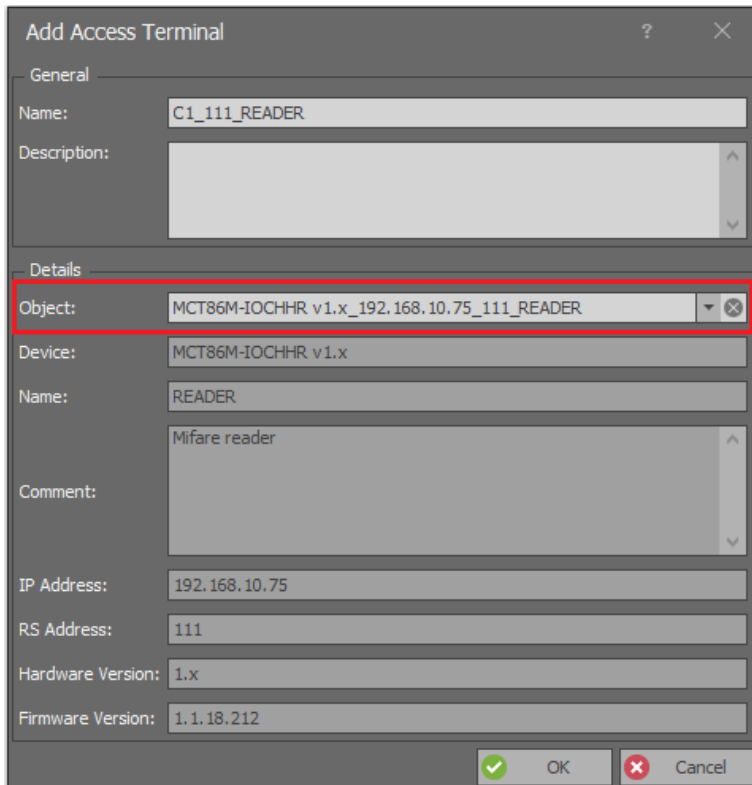

- In the bottom select *Outputs* tab and then *Add* button.
- In the opened window select the button  to indicate the location of output.

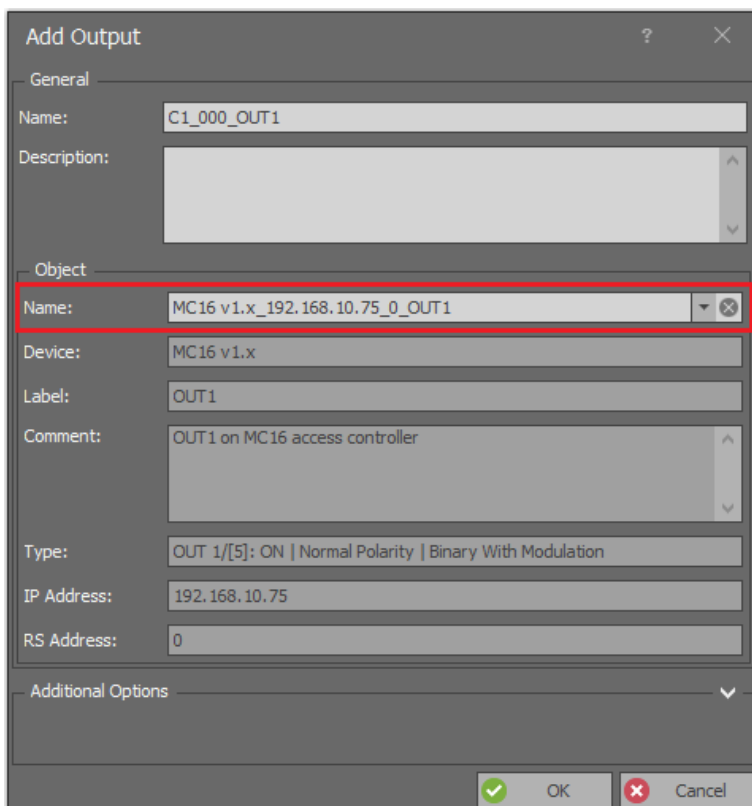

- In the next window in the field *Name* select the output. According to the diagram that will be OUT1 on MC16 controller board. Close the window with OK button.

- In the opened window in the *Function* field assign the function [073]: *Card in Holder Status*. Close the window with *OK* button.
- For the same Access point in the top of the screen select *Edit* button.
- In the opened window select *Advanced Options* tab and then in *Card Holder Location* assign previously created Access Terminal with card holder. Close the window with *OK* button.
- Upload settings to controller.

### ***Power supply control in hotel room (with Authorisations)***

Power supply in hotel room can be controlled by means of terminal with card holder using external relay or contactor according to the diagram. In the scenario below, the 230VAC power supply is activated only by user with adequate Authorisation and it is possible to configure supply switch off delay after card is removed. In order to configure power supply control according to this scenario:

- In the navigation tree of VISO software within particular MC16 access controller double click *Automation Nodes* command and select *Add* button in order to create node with exemplary name *Room 101\_node*. Close the window with *OK* button.
- For the created node select *Outputs* tab in the bottom and then *Add* button.
- In the opened window select the button  to indicate the location of output.
- In the next window in the field *Name* select the output. According to the diagram that will be OUT1 on MC16 controller board. Close the window with *OK* button.

- General Tab:**
  - Name: C1\_000\_OUT1
  - Description: (empty)
  - Device: MC16 v1.x
  - Label: OUT1
  - Comment: OUT1 on MC16 access controller
  - Type: OUT 1/[5]: ON | Normal Polarity | Binary With Modulation
  - IP Address: 192.168.10.75
  - RS Address: 0
- Object Tab:**
  - Name: MC16 v1.x\_192.168.10.75\_0\_OUT1 (highlighted with a red rectangle)

At the bottom, there are 'OK' and 'Cancel' buttons.

- In the opened window in the *Function* field assign the function [021]: *Node Status*. Close the window with *OK* button.
- In the navigation tree of VISO software within particular MC16 access controller double click *Access Points* command and *Add* button in order to create new point with exemplary name *Room 101\_holder*. Close the window with *OK* button.
- In the bottom select *Access Terminals* tab and then *Add* button.
- In the opened window in the *Object* field of *Details* area select the terminal MCT86M-IO-CH-HR (ID=111) from the diagram. Close the window with *OK* button.
- For the same Access point in the top of the screen select *Edit* button.
- In the opened window select *Advanced Options* tab and then in *Card Holder Location* assign previously created Access Terminal with card holder. Close the window with *OK* button.
- In the bottom select *Authentication Options* tab and then *Edit* button.
- In the opened window select *Card Inserted into Holder* tab and for *Action Type* select *Function* while for *Action* select the function [161]: *Set Node ON Instantly*. Select previously created *Room 101\_node* as *Object*. In order to simplify further configuration of Authorisations unselect the option *Authorisation for Function Parameter Required*.

- In the same window select *Card Removed from Holder* tab and for *Action Type* select *Function* while for *Action* select the function *[168]: Set Node OFF with Parametric Time Settings*. Select previously created *Room 101\_node* as *Object*. Additionally select a value in *Parameter* field to define delay in seconds for deactivation of Automation node and associated OUT1 output on MC16 board. Due to this parameter, the power supply in room will be switched off with delay and not instantly when card is removed from holder. In order to simplify further configuration of Authorisations unselect the option *Authorisation for Function Parameter required*.

- Upload settings to controller.

To complete the configuration of power supply control it is necessary to define Authorisations for [161] and [168] functions and selected nodes and then to assign such Authorisations to users. The configuration of necessary Authorisations is explained below in the section 'Users management'.

## Hotel signalizations

User can switch such hotel signalizations as Do not disturb, Make up room and others with buttons. For that purpose, touch keys of MCT86M-IO-CH-HR terminal, touch keys of MCT82-FK panel or external buttons connected to controller, expander(s) or terminal(s) can be used.

Additionally, statuses of hotel signalizations can be visible in monitors on the level of VISO management software and on LED indicators and output lines of MC16 controller and its peripheral devices. Hotel signalizations can also invoke automatic reactions of the systems e.g. alerts displayed in VISO software.

### Switching the signalization Do not disturb

In order to enable switching the signalization Do not disturb with  (F4) function key at MCT86M-IO-CH-HR terminal:

- Assuming that Access point with MCT86M-IO-CH-HR has already been defined within previous configuration of power supply control, double click *Access Points* command in the navigation tree of VISO software, select the Access point and in the bottom select *Function keys* tab and then select *Add* button.
- In the opened window select the button  to indicate the location of function key.
- In the next window in the field *Name* of *Object* area select the terminal i.e. MCT86M-IO-CH-HR (ID=111) from the diagram and then select *F[4]* as *Key Code*. Close the window with *OK* button.

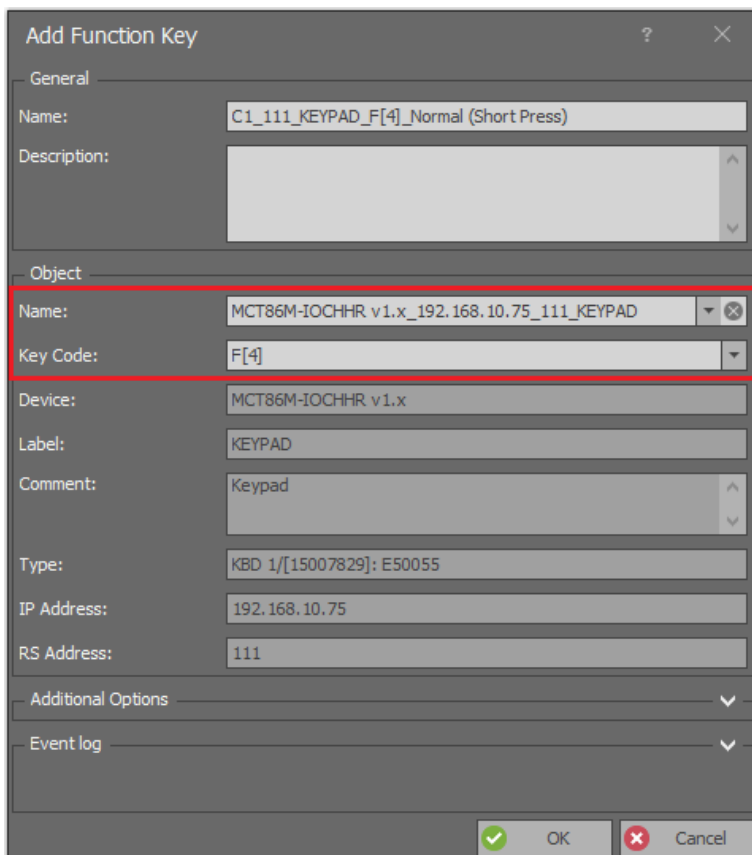

- General**
  - Name: C1\_111\_KEYPAD\_F[4]\_Normal (Short Press)
  - Description:
- Object** (highlighted with a red rectangle)
  - Name: MCT86M-IOCHHR v1.x\_192.168.10.75\_111\_KEYPAD
  - Key Code: F[4]
  - Device: MCT86M-IOCHHR v1.x
  - Label: KEYPAD
  - Comment: Keypad
  - Type: KBD 1/[15007829]: E50055
  - IP Address: 192.168.10.75
  - RS Address: 111
- Additional Options**
- Event log**

At the bottom are buttons for OK and Cancel.

- In the opened window in the *Function* field assign the function *[189]: Set Alternately Do Not Disturb Flag ON/OFF*. Close the window with *OK* button.
- Upload settings to controller.

### Do not disturb signalization on LED indicators

In order to configure Do not disturb status on LED indicators:

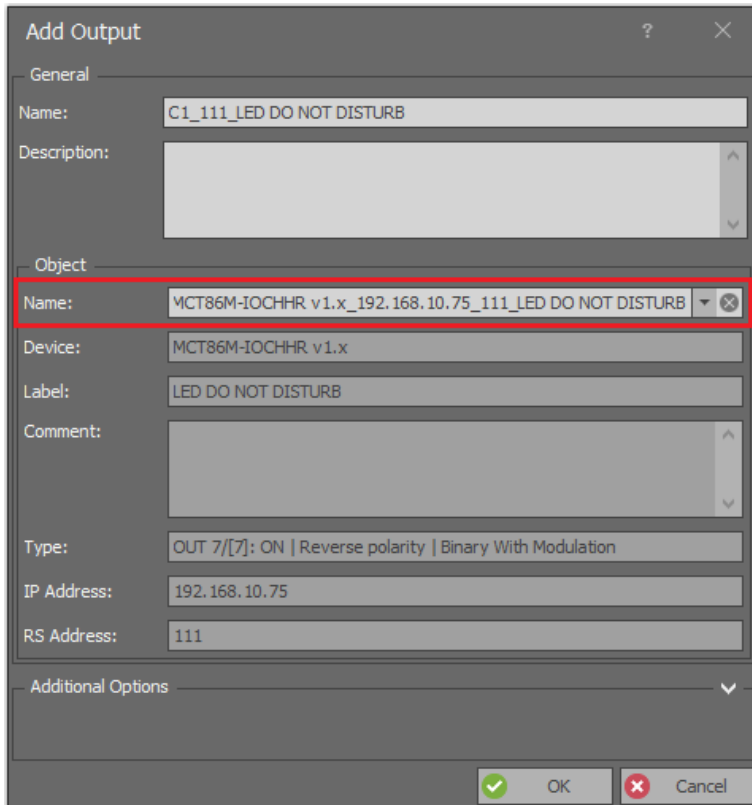
- On the list of Access points select the point with previously configured  (F4) function key of MCT86M-IO-CH-HR terminal, in the bottom select the tab *Outputs* and then *Add* button.
- In the opened window select the button  to indicate the location of output.
- In the next window in the field *Name* of *Object* area select the LED indicator located on the panel near the  function key. According to the diagram it is LED DO NOT DISTURB at MCT86M-IO-CH-HR terminal. Close the window with *OK* button.

- In the opened window in the *Function* field assign the function *[227]: Do not Disturb Flag Status*. Close the window with *OK* button.
- As a result, every time Do not disturb signalization is activated with the  function key then near red LED indicator is also switched on to confirm that the button was pressed.
- In similar way within the same Access Point with MCT86M-IO-CH-HR terminal define another output but this time select LED DO NOT DISTURB at MCT82M-IO-HR entry terminal and assign the same *[227]* function.
- As a result, every time Do not disturb signalization is activated with the  function key then LED indicator is also switched on at entry terminal which can be used to inform hotel staff.
- Upload settings to the controller.

In the same way all other hotel signalizations can be configured by selection of adequate LED indicators and output functions. In order to view hotel signalizations on the level of VISO monitors it is only enough to configure methods to switch these signalizations i.e. mainly function keys.

### Additional control of hotel signalizations

In RACS 5 system it is possible to define various logic connections between hotel signalizations and other statuses in the system. For example, in case of power supply control without Authorisations you can configure that when card is removed from the holder then not only 230VAC power supply is switched off but also Do not disturb signalization is switched off.

- On the list of Access points select previously created point with the name *Room 101\_holder* (i.e. point with MCT86M-IO-CH-HR terminal), in the bottom select *Authentication Options* tab and then *Edit* button.
- In the opened window select *Card Removed from Holder* tab and for *Action Type* select *Function* while for *Action* select the function *[188]: Set Do Not Disturb Flag OFF*. Select previously created *Room 101\_holder* as *Object*. Close the window with *OK* button.
- Upload settings to the controller.

In such scenario a user must be assigned with Authorisation for the function *[188]* at the Access point so card removing could cancel Do not disturb signalization. Authorisations are explained in the section 'Users management'.

In case of power supply control with Authorisations you can also configure that when card is removed from the holder then not only 230VAC power supply is switched off but also Do not disturb signalization is switched off.

- In the navigation tree of VISO software within particular MC16 access controller double click *Automation Nodes* command and select previously created node with the name *Room 101\_holder*.
- In the bottom select *Local Commands* tab and then *Add* button.
- In the opened window select the button  to create the command.
- In the next window in the *Name* field of *General* area enter exemplary name *C1\_Local Command\_Room 101* and select the option *Multifunction* with *Function Limit* = 2 so two individual functions could be included within the command i.e. switch power supply off function and do not disturb status switch off function. Close the window with *OK* button.

**Add Local Command**

General

Name: C1\_Local Command\_Room 1

Description:

Additional Options

Activity Schedule: Always

Multifunction: ☒

Function Limit: 2

Events

Register event when command is used: ☐

Local Command Event: None

OK Cancel

- In the opened window in the *Function* field assign the function [168]: Set Node OFF with Parametric Time Settings. Define *Parametric Time* which will act as delay in deactivation of the node and deactivation of associated OUT1 output of MC16 controller. Additionally select options *Authorisation for Access Point required* and *Authorisation for Object required*. Close the window with OK button.

**Add Local Command**

General

Local Command: C1\_Local Command\_Room 1

Function: [168]: Set Node OFF with Parametric Time Settings

Parametric Time [s]: 10

Parametric Delay [s]:

Register event: ☒

Logic Function: None

Authorisation Options

User authentication required: ☒

Authorisation for Access Point required: ☒

Authorisation for Object required: ☒

Authorisation for Function Parameter required: ☐

OK Cancel

- In the navigation tree of VISO software within particular controller double click *Access Points* command and select previously created point with the name *Room 101\_holder*.
- In the bottom select *Local Commands* tab and then *Add* button.
- In the opened window select *C1\_Local Command\_Room 101* from the list and in the *Function* field assign the function [188]: Set Do Not Disturb Flag OFF. Additionally select such options as *Authorisation for Access Point Required* and *Authorisation for Object required*. Close the window with OK button.

- In the bottom select *Authentication Options* tab and then *Edit* button.
- In the opened window select *Card Removed from Holder* tab and for *Action Type* select *Local Command* while for *Action* select already created command with the name *C1\_Local Command\_Room 101*. Close the window with *OK* button.
- Upload settings to the controller.

According to the logic of RACS 5 system where Authorisations are created for functions, user will have to be assigned with Authorisations for both functions included in the Local Command and for both associated objects i.e. Automation node and Access point. More information on Authorisations is given in the section 'Users management'.

## Users management

It is recommended to manage users by means of wizards which are available by selection of *Wizards* command in the top menu of VISO software. Wizards are intuitive and they are also described in AN006 Application note.

## Authorisation for room access

Authorisation for room access is created when Add Access Door wizard is used. It can also be configured manually by selection of *Authorisations* command and then *Basic Authorisations* in the navigation tree of VISO software. Authorisations can be assigned to Users, Access Credentials and User Groups manually or by means of Add Person Online or Edit Person Online wizards.

## Authorisations for power supply control

Authorisations for power supply control are necessary when the scenario described in the section 'Power supply control in hotel room (with Authorisations)' is applied. In RACS 5 system Authorisations are created for functions with additional indication of time frames and objects. In case of power supply control by means of previously described Automation nodes it is necessary to create Advanced Authorisations for functions [161]: *Set Node ON Instantly* and [168]: *Set Node OFF with Parametric Time Settings*. If the logic described in the section 'Additional control of hotel signalizations' is applied then Authorisation for function [188]: *Set Do Not Disturb Flag OFF* is also necessary. In order to create Authorisation for function [161] that would be in accordance with previous scenarios:

- In the navigation tree of VISO software expand *Authorisations* command and double click *Advanced Authorisations* command. In the opened window select *Add* button.

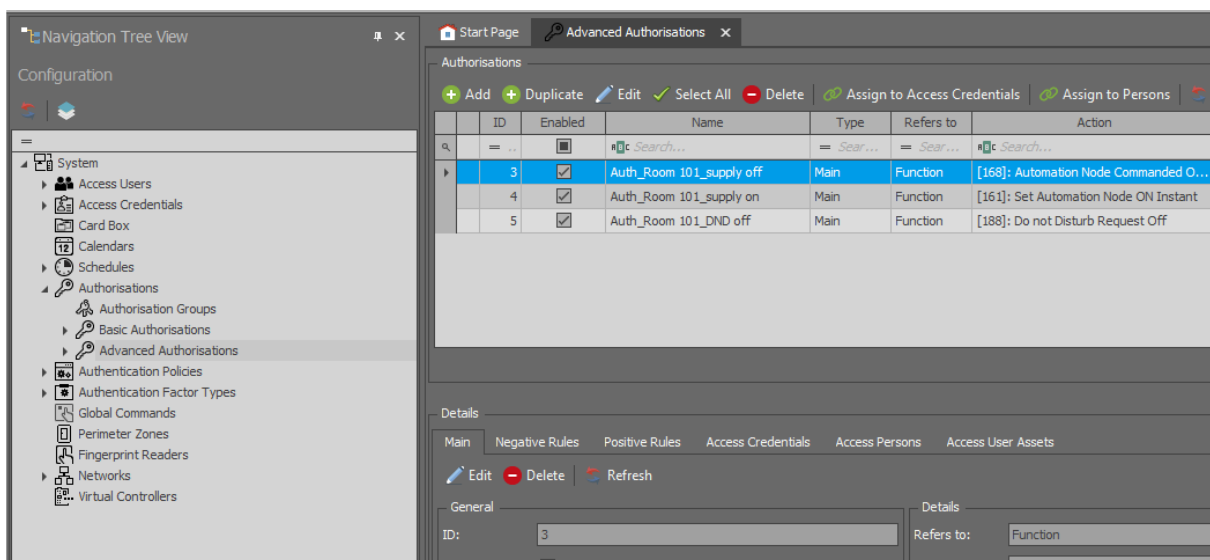

- In the newly opened window name the Authorisation and select the function [161] from the list. Close the window with *OK* button.

- In the bottom select *Positive Rules* tab and then *Add* button.
- In the opened window in the field *Range* select *Specified* and indicate node with the name *Room 101\_node*. Close the window with *OK* button.

If the Positive rule which limits the Authorisation to selected node is not defined and the option *Include authorisation for all rules* is enabled then the Authorisation is valid for all nodes. If the option *Include authorisation for all Access Points* is enabled then the Authorisation is valid for all Access points. Such Authorisation with both options enabled would be then valid for all hotel

rooms. Positive rules on the other hand enable configuration of individual Authorisations for each hotel room.

Authorisation can be grouped. This is especially useful when user has to be assigned with multiple Authorisations when checked-in (e.g. for access, power supply on, power supply off, etc.). In such case instead of assignment of individual Authorisations, Authorisation Group(s) can be assigned at once. Such groups can include not only Authorisation for hotel room but also Authorisation for hotel secondary entrance, gym, etc. In order to create Authorisation Group:

- In the navigation tree of VISO software expand *Authorisations* command, double click *Authorisation Groups* command and in the opened window select *Add* button.

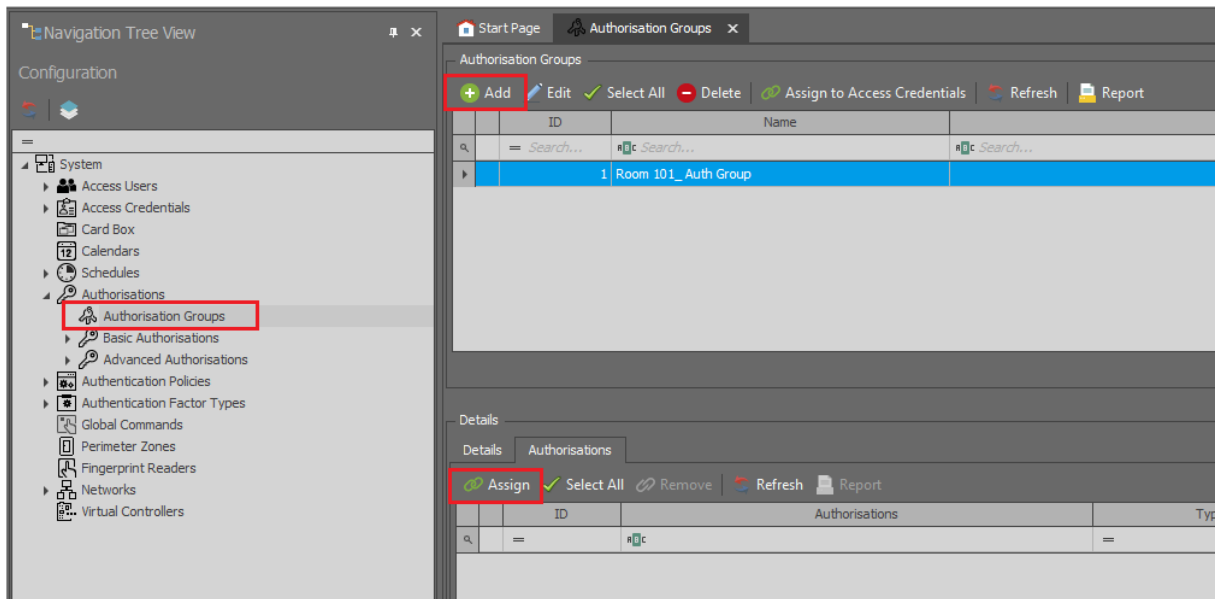

- Name the group and close the window with *OK* button.
- In the bottom select *Authorisations* tab and *Assign* button to select previously created Basic and Advanced Authorisations. Authorisation Group can be assigned to user when Add Person Online or Edit Person Online wizards are used.

## Hotel Rooms Monitor

Hotel Rooms Monitor is available in VISO software and it is dedicated to monitoring of such hotel signalizations as Do not disturb, Make up room and other by system operator. The monitor does not require configuration but it is necessary to start adequate system process for the monitor. In order to start the process:

- In the top menu of VISO software select *Tools* command and then *System Processes* icon.
- In the opened window right click *Hotel Rooms monitoring process* and then *Edit* command.
- In the opened window select *Enabled* option and close the window with *OK* button.

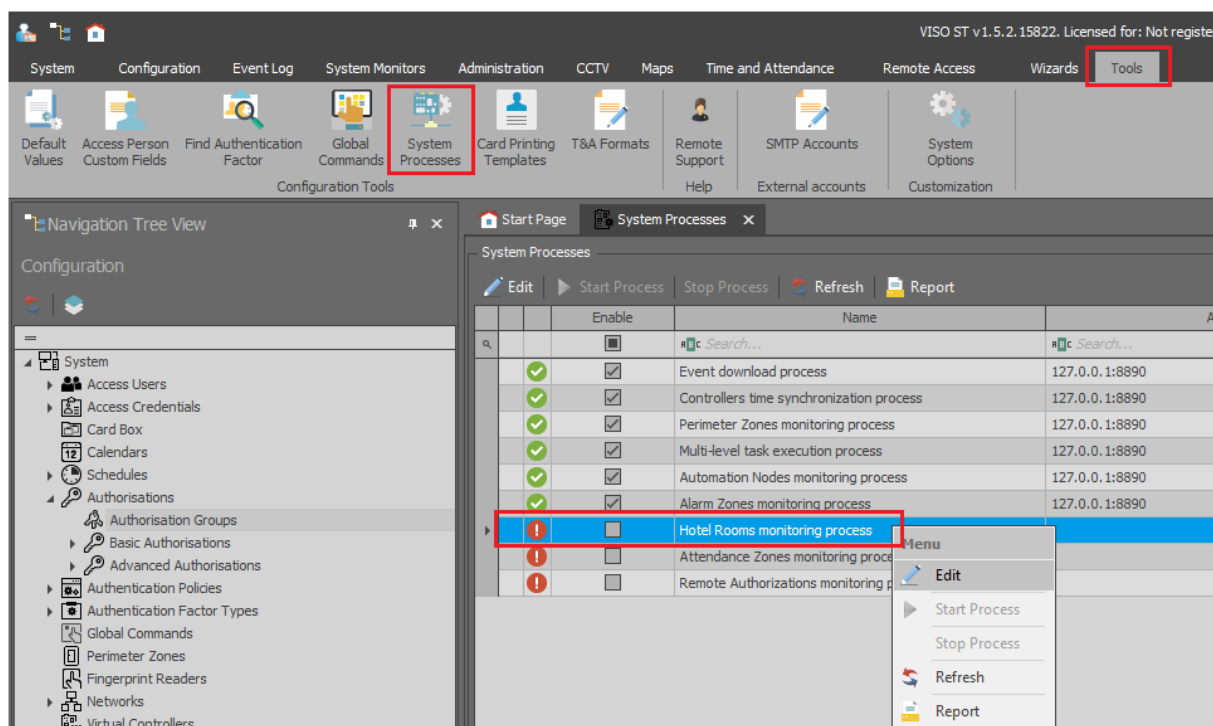

Additionally in case of the monitor it is necessary to give users methods to switch hotel signalizations. This is possible by means of function keys of MCT86M-IO-CH-HR terminal or MCT82-FK panel.

The monitor is started by selection of *System Monitors* command in the top menu of VISO software and then *Hotel Rooms Monitor* icon. The example of monitor is given in figure below. The list of monitored Access points can be filtered.

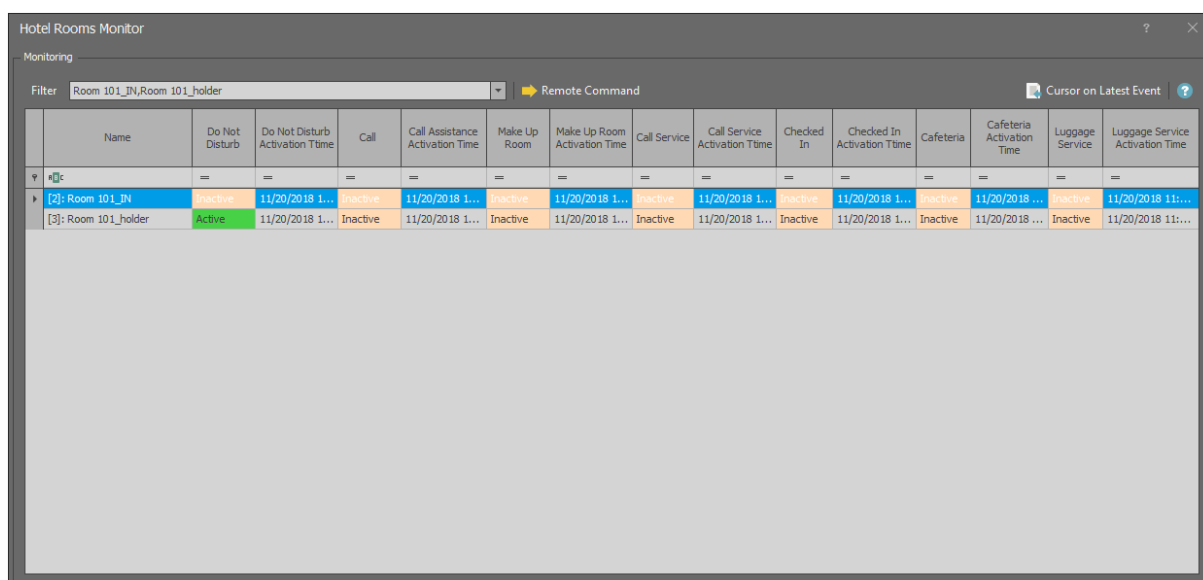

## Map monitoring

Map monitoring is available in VISO software and it is dedicated to monitoring of objects in RACS 5 system. It can be applied in similar way as Hotel Rooms Monitor but it enables monitoring of hotel signalizations on the map instead of list. The same as in case Hotel Rooms Monitor it requires the activation of Hotel Rooms monitoring process. In order to configure and start the map:

- In the top menu of VISO software select *Maps* command and then *Maps* icon.
- In the opened window select *Add* button.
- In the next window name the map and use *Load picture* button to load map background in bmp., gif or jpg format. Close the window with *OK* button.
- In the bottom select *Map Designer* tab and *Run Designer* button.
- In the opened window drag and drop required objects on the map. In case of hotel applications that would be mainly Access points. Close the window with *OK* button.
- In the top menu select the icon *Map Monitoring*. The example of map is shown below.

Additionally in case of the monitor it is necessary to give users methods to switch hotel signalizations. This is possible by means of function keys of MCT86M-IO-CH-HR terminal and MCT82-FK panel.

## Automatic alerts

RACS 5 system can generate actions in response to events generated in the system. The action could be alert displaying, email sending, exporting to file, HTTP and TCP redirecting, etc. In order to define automatic displaying of alerts in VISO software as reaction for Do not disturb event:

- In the top menu of VISO software select *Event log* command and *Event Types* icon.
- In the opened window select from the list the event which will trigger action e.g. *[762]: Do Not Disturb Request Accepted*.
- In the bottom select *Action* tab and then *Add* button.
- In the opened window in the field *Type* select *Show alert* and select at least one VISO operator for whom alerts will be displayed. If alerts are supposed to be displayed for some *[762]* events e.g. events from particular Access points then select previously created filter from the list. Filters can be defined by selection of *Event log* command in the top menu of VISO software and then *Filters* icon. Close the window with *OK* button.

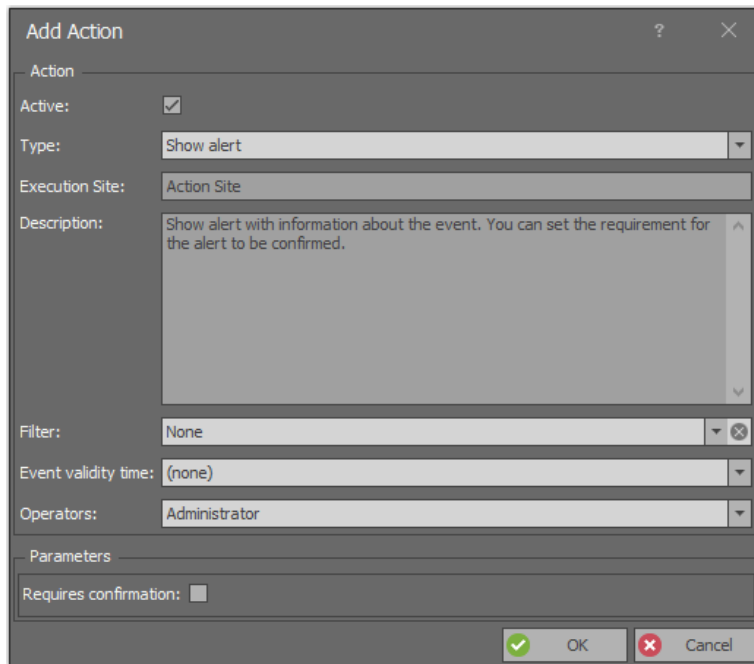

**Add Action**

Action

Active: ☒

Type: Show alert

Execution Site: Action Site

Description: Show alert with information about the event. You can set the requirement for the alert to be confirmed.

Filter: None

Event validity time: (none)

Operators: Administrator

Parameters

Requires confirmation: ☐

OK Cancel

- When [762] event occurs then the window with recent alerts is automatically displayed in VISO software. Operator can manually remove events from the list.

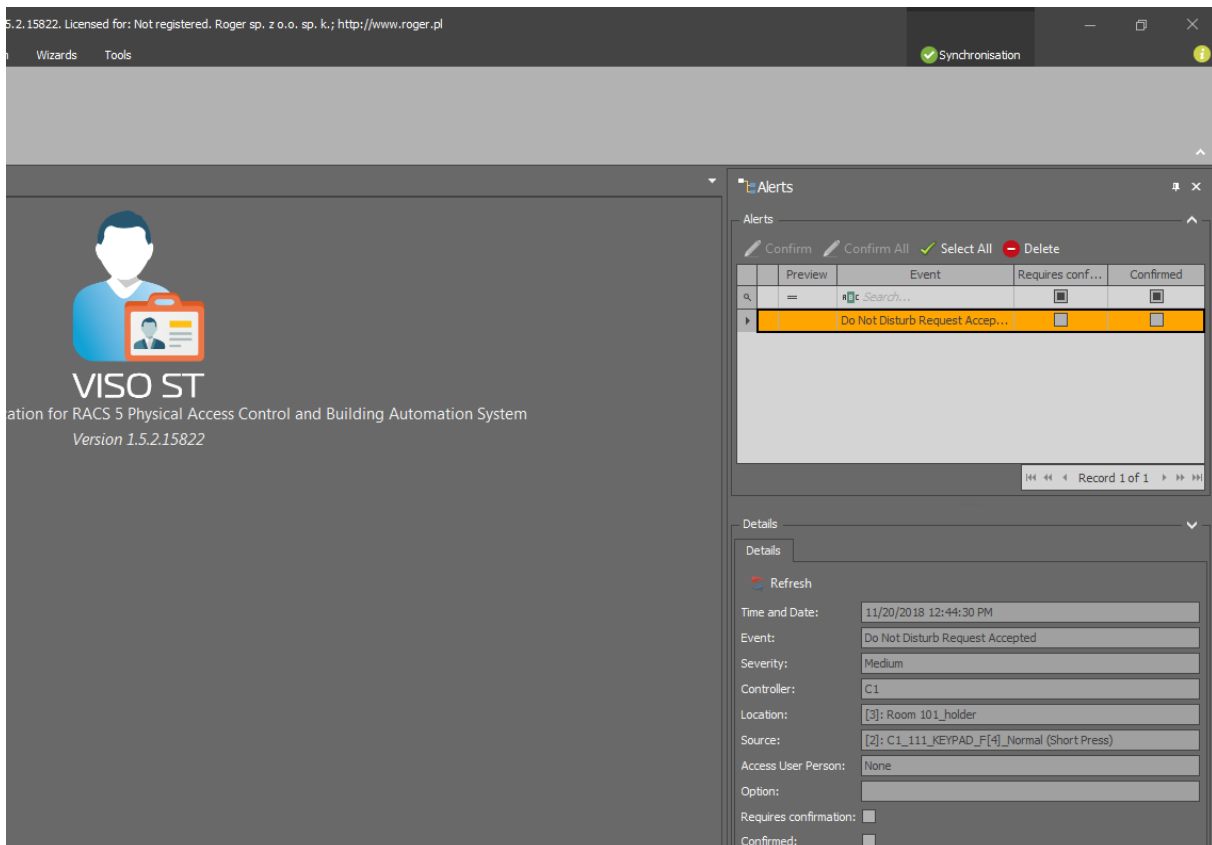

5.2.15822. Licensed for: Not registered. Roger sp. z o.o. sp. k.; http://www.roger.pl

Wizards Tools

Synchronisation

VISO ST

ation for RACS 5 Physical Access Control and Building Automation System

Version 1.5.2.15822

Alerts

Alerts

Confirm Confirm All Select All Delete

Preview	Event	Requires conf...	Confirmed
Do Not Disturb Request Accep...		<input type="checkbox"/>	<input type="checkbox"/>

Record 1 of 1

Details

Details

Refresh

Time and Date: 11/20/2018 12:44:30 PM

Event: Do Not Disturb Request Accepted

Severity: Medium

Controller: C1

Location: [3]: Room 101\_holder

Source: [2]: C1\_111\_KEYPAD\_F[4] Normal (Short Press)

Access User Person: None

Option:

Requires confirmation: ☐

Confirmed: ☐

Alerts and notifications in RACS 5 system are further explained in AN041 application note.

## Integrations

RACS 5 system offers hotel automation control. The configuration of devices is done with RogerVDM software while the configuration and monitoring of the system is done with VISO

software. It is possible to make software integration of RACS 5 system with third party systems used in a hotel. For that purpose the Integration Server is offered for RACS 5 system. The server is based on WCF technology and it enables to gather information on RACS 5 statuses, to configure users and to upload various remote commands. The Integration Server is part of RogerSVC software pack which includes the documentation and software example for the integration.

**Contact:**  
**Roger sp. z o.o. sp.k.**  
**82-400 Sztum**  
**Gościszewo 59**  
**Tel.: +48 55 272 0132**  
**Fax: +48 55 272 0133**  
**Tech. support: +48 55 267 0126**  
**E-mail: [support@roger.pl](mailto:support@roger.pl)**  
**Web: [www.roger.pl](http://www.roger.pl)**